Two World-Famous News Services ··· The Associated Press And The United Press ··· Provide Asheville Citizen-Times Readers With Unexcelled Coverage Of The Entire World!

THE WEATHER
FOR ASHEVILLE AND VICINITY:
Sunday mostly cloudy and cooler.
See page 2 for full weather report

ASHEVILLE CITIZEN-TIMES

"DEDICATED TO THE UPBUILDING OF WESTERN NORTH CAROLINA"

ESTABLISHED 1868 | ASHEVILLE, N. C., SUNDAY MORNING, JULY 8, 1934 | 32 PAGES | 10c SUNDAY 5c DAILY

CITY EDITION

TENSION GROWS IN FRISCO STRIKE CRISIS

HITLER CALLS FOR PEACE IN CIVIL STRIFE

Chancellor Quits Berlin For Bavarian Alps On Vacation

VON PAPEN STILL IS UNDER GUARD

Nation Outwardly Calm, Faces Future With Speculation

(Copyright, 1934, By The Associated Press)

BERLIN, July 7. (AP)—Adolf Hitler called for peace and quiet and ordered a political truce today after the most turbulent week of the Nazi regime.

The chancellor set an example of outward calmness for the German people by leaving Berlin and going to his retreat in the Bavarian Alps, at least for the week-end and possibly for a longer vacation.

Sub-leaders, who helped Hitler break up the revolt with firing squads a week ago today, also were reported resting.

Vice Chancellor Franz von Papen, whose position has not yet been clarified, was smiling when visited in his home today.

"My plans are not yet complete," said the aristocratic friend of President Paul von Hindenberg. "Everything is still unsettled."

The political truce leaves him vice chancellor, free to come and go as he pleases, although his house still is guarded, presumably to protect him from hot-blooded Nazis.

Government On Alert

The government still is on the alert, the propaganda ministry indicated, for any sign of renewed efforts of dissatisfied elements to overthrow the Hitler regime.

Activities of secret police will continue through the "truce," which if carried out as planned means that no major change can be made during July.

The cabinet, which rules Germany as a legislative as well as executive body, will have no meetings during the month, it was stated at the chancellor's office.

Presumably, the government feels that its position is sufficiently strengthened to warrant relaxation on the part of high officials unless their rest is interrupted by new disquieting reports from the secret police.

To the storm troopers, among whose leaders the revolt developed, Nazi party leaders issued a carefully worded statement assuring them that the troops and the party belong to each other and cannot be separated.

Many of the men in the organization, vacationing under orders not to wear uniforms, face the prospect of being shoved aside in the reorganization now under way as a result of the executions among their former leaders.

New Stories Of Uprising Told

The belief persists that not more than 20 per cent of the full number will go back to duty, despite the numerous official efforts to reasure the men.

New accounts continued to be received of the stirring incidents of last week-end when Hitler and his aides swept Nazis from high places to "traitors' graves."

Residents of Bad Wiesse, near Munich, told of Hitler shouting loudly and angrily as he moved against Ernst Roehm, supreme commander of the storm troopers.

His shouts, they said, awakened the whole neighborhood early Saturday morning but before the people had time to dress the automobiles bearing Hitler and his companions already had left.

Roehm was said by neighbors to have been taken in a respectable middle-class pension, rather than the luxurious country mansion which served as a kind of storm troop headquarters.

Hitler was said also to have visited

—(Please Turn To Page Four)

MRS. ANTONIO IS CONFIDENT OF REPRIEVE

OSSINING, N. Y., July 7. (AP)—Scheduled to die in the electric chair Thursday night, Mrs. Anna Antonio, 28-year-old mother, was more confident than ever that Governor Herbert H. Lehman would grant her a third reprieve.

Daniel H. Prior, her attorney, said in Albany he would plead for delaying the execution, until he can appeal County Judge Paul Leff's denial of a new trial, requested on the basis of a "zero-hour" statement by Vincent Saetta, one of Mrs. Antonio's two alleged accomplices in the "insurance" slaying of her husband.

Mrs. Antonio, Saetta and Samuel Feraci were convicted in the killing. Their death sentences have been stayed twice shortly before the trio was to enter the execution chamber.

Her spirits buoyed, Mrs. Antonio spurned the medicine prescribed by Sing Sing prison physician for nervous and physical exhaustion.

"I sleep more than I sleep, better than in any night in three weeks," she told attendants.

"I don't like to use sleeping powders now. I won't take any more medicine because I don't like medicine anyway."

The condemned woman spent most of the day reading and re-reading a mass of letters sent to her death house cell.

"This mail I get from all these strange people encourages me," she commented. "Not one message has been unkind.

"I'm in hope of getting a new trial from the courts somehow. If not, I believe Governor Lehman will save me if he can."

Pilots Prepare For Stratosphere Hop

Taking off from the field shown in above picture near Rapid City, S. D., two daring army officers, Maj. William E. Kepner (left) and Capt. A. W. Stevens will attempt an ascent to the greatest altitude ever reached by man. The aeronauts will be sealed inside an air-tight metallic gondola which will be attached to the world's largest free balloon. The chart shows the altitude reached by Settle and Fordney in the last unofficial flight. 18 miles established by the crew of a Russian balloon. Under conditions closely approaching those they will find in the stratosphere, they today rehearsed for 12 hours their projected flight. In the sealed metal ball, amid a mass of scientific instruments, were Major Kepner, Capt. Stevens, and Lieut. Orval Anderson, alternate pilot for the U. S. Army-National Geographic society stratosphere balloon ascension now scheduled for dawn Tuesday.

PRESIDENT GETS WARM WELCOME TO VIRGIN ISLES

Inhabitants Stage Big Parade For Nation's Chief Executive

ST. THOMAS, Virgin Islands, July 7. (AP)—President Roosevelt's 10,000-mile vacation cruise late today brought him to this gaily decorated and excited city.

After stepping off the cruiser Houston, which brought him from Puerto Rico the President watched a parade of Virgin Islanders. His "reviewing stand" was a hillside dominated by an ancient fortification.

The Chief Executive went for a drive with Governor Pearson and showed keen interest in the developments of public works. He made a study of the island's relief projects.

Everywhere he was met by cheering crowds, whose enthusiasm was rewarded by broad Roosevelten smiles. Tonight the President was a guest at the governor's mansion.

The Houston tomorrow will take the President from St. Thomas to St. Croix island.

Puerto Rico Promised New Deal By Chief

SAN JUAN, Puerto Rico, July 7. (AP)—President Roosevelt told Puerto Rico today that it will get its "new

—(Please Turn To Page Four)

MARIE DRESSLER IS DAILY LOSING INFIGHT FOR LIFE

SANTA BARBARA, Calif., July 7. (AP)—An "unchanged" bulletin was issued today from the pale blue and copper colored bedroom where Marie Dressler, grand old trouper of the stage and screen, is critically ill but constant bedside attendants reported an almost imperceptible daily slip and growing weariness.

During daily returns to consciousness, which are growing shorter, the 62-year-old actress hears read to her the letters which have poured in from countless friends and admirers over the world.

Allen Breed Walker, resort owner, and Mrs. Walker, close friends of the actress, are the only ones now admitted to the sick room in the home on the estate of C. K. G. Billings.

RECORD-BREAKING HEAT WAVE ENDS WITH COOL RAINS

(By The Associated Press)

COOLING rains and brisk winds swept the oppressive heat wave from the Atlantic coast states Saturday night after several deaths and numerous prostrations had been reported. In New York the showers caused a sudden drop in the temperature to 72 degrees, from a maximum of 92.4, a record for July 7.

A further break in the searching, 17-day heat wave was predicted for Sunday by the New York weather bureau. The mercury mounted to 137 in the direct rays of the sun, and five Manhattan deaths were attributed directly or indirectly to the heat.

In New England six persons were drowned, five of them in Massachusetts, and two others were killed by lightning, one in Massachusetts and the other in Rhode Island.

Falls From Truck And Loses Life

Eddie Eugene Meadows, 25, of the Leicester section, was fatally injured yesterday afternoon when he fell from a truck on the Brevard road, near Venable school.

Meadows died shortly after the accident in Gardner's hospital in West Asheville from a broken neck and head injuries. A coroner's inquest will be conducted at 11 o'clock this morning by Dr. John L. Carroll, coroner, at the Dunn-Groce funeral home in West Asheville.

No arrests were made by deputy sheriffs as the accident was considered unavoidable. Meadows, officers said, fell from a truck driven by H. L. Owen. Several horses were on the truck and Meadows, Carl Epley and Ed Bartley were riding in the back with the animals.

The horses suddenly became frightened and the three men were trying to get out of their way when Meadows fell from the truck. His head struck the concrete pavement.

The truck was stopped after Meadows fell and the horses were quieted. Meadows had been employed by Owens for about a week.

A motorist who was passing took Meadows to the hospital.

Mr. Meadows is survived by his

—(Please Turn To Page Two)

MOFFETT TAKES CHARGE AS HEAD OF HOUSING PLAN

Standard Oil Magnate Hopes To Place Five Million At Work

WASHINGTON, July 7. (AP)—James A. Moffett took over the post of housing administrator today with the frank and smiling assertion: "I don't know much about this job but I think I'll learn."

A week's intensive study of the Housing act has convinced him the home modernization and repair phase of the program can be put into operation without delay.

"And as far as I am concerned," he said, "a minor job like painting a fence comes under the head of repair and renovation."

Moffett, youthful in appearance and ruddy of face, said he had no idea he would be offered any government post until last Saturday.

"I was getting ready for a game of golf when the call came," he said. "And to my way of thinking, such an offer is a command. I'm willing to do anything I can to help out."

Moffett, vice president of the Standard Oil company of California, said he had spent the week since his appointment in studying the law.

Employment Hinges Here

"We hope," he said, "to see about $500,000,000 put into home renovation and repair by next fall and that ultimately the housing legislation will result in the employment of 5,000,000 men. I intend to stay here continuously until the modernization feature of the plan is in operation."

This part of the program authorizes government backing up to 20 per cent of private loans for home modernization and repair. If a bank, for example, lends $50,000 for modernization, the government will guarantee there will be no loss on $10,000.

Moffett said there was no complicated mechanism and that a homeowner who needed money for repairs or additions would ask a building and loan association, a bank or another financial agency for a loan.

The institution will consult the housing administration and if the latter approves the terms will guarantee that there will be no loss on 20 per cent of the amount loaned. The borrower, under present plans, may not have to offer security.

Purposes Of Program

The housing administrator said the mortgage insurance feature of the housing legislation would be worked out carefully "on a conservative basis."

This phase of the program contemplates mutual plan insurance, supervised by the government, on mortgages for new construction. The central aim is to establish a stend-

—(Please Turn To Page Two)

MEXICAN PRESS INDIGNANT OVER TWO EXECUTIONS

MEXICO, D. F., July 7. (AP)—Mexican newspapers today expressed indignation over the lethal gas execution of two Mexican youths, the Hernandez brothers, at Florence, Ariz.

Two editorials voiced the suspicion the Mexicans had been chosen deliberately to test the new form of execution in Arizona, "although gunmen and others are awaiting the death penalty."

A headline in the Excelsior stated the youths had been executed for a crime "they possibly did not commit." Another headline described the lethal death of the 18 and 19-year-old youths as "frightful and painful."

El Universal Grafico said the execution of the brothers, "minors who committed a crime while drunk," proves the necessity for more Mexican consulates in the western part of the United States "to defend the interests of Mexicans."

Cooley Wins Congress Seat By Huge Majority

RALEIGH, July 7. (AP)—In a smashing Democratic victory Harold D. Cooley of Nashville, tonight was elected as Representative from the fourth North Carolina district in congress to fill the unexpired term of the late Edward W. Pou who died in a Easter Sunday.

Cooley rolled up a tremendous lead in each of the seven counties of the district as unofficial returns came in from today's special election.

With 97 of the district's 152 precincts reported, Cooley's vote stood at 14,738 while his Republican opponent, Rohan Brantley of Spring Hope, had 876.

The vote was light in every section in spite of an intensive drive during the afternoon by Democratic leaders to get out the electors when the apathy of voters throughout the district became known. During the afternoon Governor Ehringhaus made a radio appeal to voters to go to the polls and register their choice.

Party leaders saw the Democratic landslide as a token of approval by the electorate of the district of the policies of President Roosevelt and his administration.

In some Wake county precincts Brantley failed to poll a vote and the 19 precincts in the city of Raleigh gave Cooley 3,313 to 132 for Brantley. In Franklinton precinct Brantley got only three votes while Cooley was rolling up more than 800.

Cooley is a 36 year old attorney. He will serve as short term congressman until January and is to come before the electors again in November as the nominee for the regular two year term starting next year. Brantley will again be his opponent in November.

The new congressman was born in Nashville, Nash county. He was educated in private and public schools there and attended the University of North Carolina. After taking the state bar examination and standing at the top of his class, Cooley took post graduate work at Yale university.

He has practiced law in Nashville for a number of years, having taken the bar examination a few months before he was 21, and is regarded as one of the outstanding young orators of the state.

G. O. P. SOUNDS DRUM BEAT OF ELECTION WAR

'Back To Constitution' Is Seen As One Of Main Campaign Issues

FLETCHER SPEAKS AT CELEBRATION

Roosevelt Set To Make Legislative Changes, Lewis Asserts

JACKSON, Mich., July 7. (AP)—Sounding the drums of the coming election wars, two leaders of the Republican party—Henry P. Fletcher, chairman of the national committee, and Senator Arthur H. Vandenberg, today charged the Democratic administration with taking steps toward "emasculation of the constitution."

Hanford MacNider, former United States minister to Canada, in an address yesterday, charged the constitution was "being undermined."

Both Republicans attending a celebration today of the 80th anniversary of the birth of their party, in remarks today left no doubt that one of the war cries of the coming campaign will be "back to the constitution."

Chairman Fletcher and Senator Vandenberg assailed the Democratic administration for the establishment of what they termed a "bureaucracy and for a fiscal policy which they said was setting up a huge debt that ultimately must be paid "by taxation or repudiation."

"The final alternative unless we retrench," said Vandenberg, "is the printing press * * * and either we like it or not this is one of the realities ahead."

Fletcher asserted that congress had given President Roosevelt powers "comparable only to those possessed by Mussolini and Hitler," and charged that the President has "in turn delegated control of the livelihood, business and property of the individual American citizen to a vast maze of theorizing, meddling, lending and borrowing agencies."

The Democratic party, he said, has "gone completely New Deal," and "has moved away from the faith and principles of Jefferson and Jackson, Cleveland and Wilson."

The Republican party, he said, does not believe "that the national wealth and well being of the whole people can be increased by restricting production and by causing an artificial and unnatural scarcity."

Both Fletcher and Vandenberg questioned the monetary policy of the administration.

"I believe," said Fletcher, "that our government by tampering with our currency, by destroying confidence, by keeping the flow of capital into industry, by the hundred and one miscalculations and attempts to control of industry and agriculture, not only has delayed the return to sound economic principles and confidence, but has complicated and confused our entire political and economic situation."

Roosevelt Ready To Make Amendments

WASHINGTON, July 7. (AP)—President Roosevelt was described today by Senator Lewis (D., Ill.), as willing to amend legislation passed at the present congress if businessmen can make known any changes that should legislatively be made.

Lewis, chairman of the Democratic senatorial campaign committee, said he is anxious to have business men present their views for discussion in the fall election campaigns.

"Through some misunderstanding," Lewis said, "there is being published that the President's conference held before he went on holiday, he stated that he desired his partisan political advisers to prepare for other measures to be passed by the incoming congress as part of the end of necessary importance to present legislation lately passed by congress.

"This statement has caused large business interests to assume that the present legislation is not complete

—(Please Turn To Page Four)

EARLY DECISION ON PARK ROUTE IS PREDICTED

WASHINGTON, July 7. (AP)—An early decision by Secretary Ickes, public works administrator, on the route for the proposed highway from Shenandoah National park to the Great Smoky Mountains National park was forecast today by Representative Doughton of North Carolina, after a conference with Arno B. Cammerer, national park director.

Doughton had hoped to see Ickes, but the public works administration head was celebrating his anniversary with a holiday. The North Carolina representative said he might return here within a week or 10 days, expressing belief some action may be taken within that time. He said his short visit here today was mainly to transact some routine business.

Both committee counsel of Cammerer, Thomas H. McDonald, chief of the federal bureau of roads and Frank L. Radcliffe of Baltimore, regional public works administrator, recommended a route for the highway more than two weeks ago. Their selection has been closely guarded pending Ickes' consideration.

Doughton reiterated his belief the recommendation called for the road to stay toward Tennessee near Linville, N. C., setting Gatlinburg, Tenn., as the main entrance to the Great Smoky Mountains park, which lies almost equally in Tennessee and North Carolina.

The road is estimated to cost more than $15,000,000.

Mrs. Roosevelt Sees America In Future As Better Place To Live

LEXINGTON, Ky., July 7. (AP)—Mrs. Franklin D. Roosevelt left here shortly after 4.30 p. m. today after addressing the University of Kentucky student body, and friends said she indicated she would spend the night in Indianapolis. Accompanied by two women companions she was driving a yellow roadster with rumble seat and bearing a District of Columbia license. It was said she would go through either Madison, Ind., or Carrollton, Ky. Addressing an overflow audience at the University of Kentucky's memorial hall this afternoon, she held forth a vision of America in the future as a land in which every citizen would have "a better chance for a better life."

With two traveling companions, Miss Marion Dickerman and Miss Nancy Cook, of Hyde Park, N. Y., Mrs. Roosevelt took turns at the wheel of her automobile *in a drive through the rain today* from Berea, Ky., where she visited Berea College, after inspecting Norris dam in Tennessee yesterday.

Mrs. Roosevelt got a hearty laugh when Dr. Frank L. McVey president of the university, and Mrs. Roosevelt's host in Lexington, introduced her as "Mrs. Theodore Roosevelt," and then corrected himself. In reply she explained that she was a cousin of "Teddy" Roosevelt, and that she "didn't really mind being tied up with the other side" of the Roosevelt family.

Education, the President's wife told her audience of summer school students, teachers and townspeople, is vital to the life of a democracy.

"It takes education," she said, "to make us willing to make sacrifices, so that a greater number may have greater opportunities.

"Failure of education in this country would perhaps mean the failure of our form of government. One can't be a good citizen without education . . . that means more than the ability to read and write. A good citizen must be able to know what is happening, not only here but *throughout the world.*"

Mrs. Roosevelt urged the students in her audience to stress unselfishness, independence, determination and the desire to teach this country preeminent because of the quality of character

—(Please Turn To Page Two)

Dr. Stonier Speaks At Bankers' Meeting Here

ROGERS FINDS CONSTITUTION STILL EXISTS

LOS ANGELES, July 7. (AP)—"Well—everything is still standing. Will Rogers, film actor and writer, obtained today a renewal of the passport for himself, Mrs. Rogers, and their two sons, James and Will, Jr.

"We said they would leave July 21 on an extended trip to Japan, Russia, Scandinavian countries, and Germany.

"After the passport renewal blanks were filled out, Rogers was asked to raise his right hand and swear to uphold the constitution of the United States.

"Without a word he held up his right hand. Rogers told the clerk, 'Well, all I took was what I read, but I sure thought they had done away with the constitution by this time.'"

Speculation Needed To Restore Stability, He Declares

"We got into the depression through gambling and now we must get out of it through speculation," Dr. Harold Stonier, of New York city and Asheville, educational director of the American Institute of Banking, told members of Group No. 10, North Carolina Bankers' association, at their annual session last night at the George Vanderbilt hotel.

"The United States government is the new speculator—taking the place of J. P. Morgan in the panics of 1893 and 1907—the new force required at the plants of the two country bank into a position of courage," Dr. Stonier said.

Speculation About Panics

Dr. Stonier, speaking on "Banking Problems and Possibilities," outlined the history of the two panics prior to the recent depression and showed how Morgan on each occasion led the government 65 million dollars in gold in '93 and the people 35 million dollars in 1907, broke the backs of both economic upheavals. The speaker said the government—not the part of speculator—since there were no one man or group big enough—has broken the back of the depression, and that the paramount problem at the present is that the government should not overstep the line and become a gambler.

"Distinct definitions must be given the American people between gambling and speculation," Dr. Stonier said. "Speculation is absolutely necessary to progress of all industrial enterprises, which we must in order to insist that we prosecute the strike on the waterfront with everything at labor's command. The council is behind the fight and I want the world to know it."

One of the first steps of the strategy committee was to meet representatives of the longshoremen marine workers to advise them on procedure before President Roosevelt's strike mediation board, which decided yesterday to use its authority under the new congressional enactment on collective bargaining. The board will begin hearings on its own initiative Monday.

Portland Threatened

In Portland, Oregon, meanwhile, striking waterfront workers who have pledged themselves to "victory or death" blocked the movement of 15 railroad cars to a municipal terminal where freight was said to have been loaded on intercoastal vessels. A general strike in Portland also was considered possible.

The strike, which began May 9, centers around a dispute between shippers and longshoremen over the operation of "hiring halls," where stevedores are employed to work ships. The strike spread until it involved other maritime unions, and affected about 27,000 workers. Efforts to settle the dispute have been unsuccessful.

Shipping has been tied up, and the plight of beleaguered San Francisco began to show ramifications in nearby communities. Authorities said the Vegetable Growers association of Santa Clara, Alameda and Contra Costa counties in the San Bay area, had been warned its 1,200 drivers would face trouble if they continued to transport produce into San Francisco and adjoining cities.

Trafficking Under Guns

To and fro along the lines of machine guns and glittering bayonets, trucks—in defiance of a continued hail cargo today from badly congested San Francisco piers to warehouses in the inland communities. The guard held everything on the state-owned waterfront area in its martial grip, ready to drive away any violence and commanding officers said no indication of resistance had come from officers since the militia moved in Thursday night.

Although the labor council pushed aside for the time being at least the idea of a general strike in favor of a strategy committee to work with the longshoremen, and martime unionists, it denounced the "indiscriminate firing of rifles at workers and bystanders by police" in Thursday's fighting.

The strategy committee was instructed to "take such steps as it may deem proper and necessary to effectuate a joint and common program for the guidance and advice of the labor movement" and to formulate advice for the striking unions.

Taking cognizance of published

—(Please Turn To Page Two)

Sheriff Of Mitchell Arrested

BAKERSVILLE, July 7. (Special)—A warrant charging bribery has been served on W. O. Honeycutt, sheriff of Mitchell county, by Dr. A. E. Gouge, Mitchell county coroner.

The warrant was issued by J. B. Craigmiles, Justice of the Peace, and was sworn to by Brown McKinney, former clerk of the Superior Court of Mitchell county.

Sheriff Honeycutt has been placed under a $1,000 bond for his appearance at a preliminary hearing which will be held before Craigmiles, July 16.

McKinney alleges in the warrant that in a primary election for the contest for sheriff in Mitchell county in 1932, Honeycutt and Will Garland were the two high men in the race, Honeycutt leading the ticket and Garland being the runner-up.

It is alleged that Garland filed notice for a second primary and that Honeycutt paid Garland the sum of $100 to withdraw his name and for his vote and influence in the general election in November, 1932.

Sheriff Honeycutt has made no statement in connection with the matter.

The warrant charges that Honeycutt violated the corrupt practices act as contained in the public laws of North Carolina, 1931.

TORNADO WIND REPORTED

TREMONT, Me., July 7. (AP)—A tornado wind tore through here late today leveling hundreds of trees in this town and in nearby Bangor. A torrential downpour and vivid lightning accompanied the wind but slight damage was reported.

SHAVER ENTERS SENATE RACE IN WEST VIRGINIA

CHARLESTON, W. Va., July 7. (AP)—Clem Shaver, of Fairmont, assistant to the chairman of the Reconstruction Finance corporation, tonight filed notice of candidacy for the Democratic nomination for United States senator.

Shaver, former chairman of the Democratic national committee, made his announcement after entering the race that already had brought seven candidates into the field.

He sent his certificate of candidacy bare formal notice of his intentions, addressed to Secretary of State W. S. O'Brien by two close friends.

Shaver had handed it to them early in his evening and instructed them to drive to Charleston.

Meanwhile he remained in northern West Virginia unavailable for a statement upon his candidacy.

Dutch Troops Restore Order In Riot Torn Area

AMSTERDAM, Holland, July 7. (AP)—Troops with bristling bayonets and loaded rifles today drove rioters swept aside the street barricades of rioting communists and unemployed Jordanites tonight and forced quiet to Amsterdam after disorders in which at least one more was killed.

The victim was an old woman. Because of deafness she did not hear a command to citizens to remain in houses, and two bullets struck her in the back as she tried to cross a street.

Authorities, after a confusion of reports coming out of the three days of rioting, said today that the total killed is six. About sixty were injured.

It was pointed out, however, that some casualties may not have been reported. The rioters in many instances cared for their own injured, and possibly for some dead.

The disorders started in the Jordamm section, an area of workmen's homes, after a reduction in municipal doles to the unemployed. Communists joined the disturbances. Two bridges connecting the Jordamm section with other parts of the city were burned, shops and homes were looted and barricades of wire were swept aside the street barricades of rioting communists and unemployed Jordanites tonight and forced quiet to Amsterdam after disorders in which at least one more was killed.

The victim was an old woman. Because of deafness she did not hear a command to citizens to remain in houses, and two bullets struck her in the back as she tried to cross a street.

Authorities, after a confusion of reports coming out of the three days of rioting, said today that the total killed is six. About sixty were injured.

It was pointed out, however, that some casualties may not have been reported. The rioters in many instances cared for their own injured, and possibly for some dead.

The disorders started in the Jordamm section, an area of workmen's homes, after a reduction in municipal doles to the unemployed. Communists joined the disturbances. Two bridges connecting the Jordamm

MORE GUNS ARE RUSHED INTO ACTION

Police Move On Battle Area As 'Threats' Are Circulated

GENERAL STRIKE ON COAST LOOMS

Shipping Business Again Moves Under Guns Of Guardsmen

SAN FRANCISCO, July 7. (AP) — Additional machine guns, manned by policemen, were rushed suddenly to various downtown buildings in San Francisco today to reinforce the long lines of machine guns and bayonetted rifles in the hands of 2,000 national guardsmen on duty at San Francisco's waterfront, the scene of riots Thursday in which two men were killed, and many injured, in clashes between police and striking longshoremen.

Except to say "threats" had been made, no explanation was given for the police activity. It was not explained what the "threats" were. The police machine guns were put in positions outside the national guard armory.

Police headquarters said the blue-coat guard assignments included ten men on a 24-hour basis at a warehouse in the industrial district, an undisclosed number at the San Francisco industrial association, four each at the establishments of the two morning newspapers and one man at the plants of the two afternoon dailies.

Individuals at the various points guarded declined to amplify the police explanation of the assignments.

Under the muzzle of the guns of the guardsmen, who were called up after the riot, the waterfront remained outwardly quiet today, while the possibility of a general strike in the city hovered in the background.

Strategy Committee Meets

A strategy committee representing 45,000 members of 120 labor unions here met this morning and proclaimed the determination of organized labor to stand behind the striking longshoremen and marine workers. Representatives of the union last night rejected a recommendation for a general strike, but agreed the strategy committee to consult with and advise union heads regarding the strike.

"The labor council," said Edward Vandeleur, who was named chairman of the strategy committee, "is going to insist that we prosecute the strike on the waterfront with everything at labor's command. The council is behind the fight and I want the world to know it."

One of the first steps of the strategy committee was to meet representatives of the longshoremen marine workers to advise them on procedure before President Roosevelt's strike mediation board, which decided yesterday to use its authority under the new congressional enactment on collective bargaining. The board will begin hearings on its own initiative Monday.

Portland Threatened

In Portland, Oregon, meanwhile, striking waterfront workers who have pledged themselves to "victory or death" blocked the movement of 15 railroad cars to a municipal terminal where freight was said to have been loaded on intercoastal vessels. A general strike in Portland also was considered possible.

The strike, which began May 9, centers around a dispute between shippers and longshoremen over the operation of "hiring halls," where stevedores are employed to work ships. The strike spread until it involved other maritime unions, and affected about 27,000 workers. Efforts to settle the dispute have been unsuccessful.

Shipping has been tied up, and the plight of beleaguered San Francisco began to show ramifications in nearby communities. Authorities said the Vegetable Growers association of Santa Clara, Alameda and Contra Costa counties in the San Bay area, had been warned its 1,200 drivers would face trouble if they continued to transport produce into San Francisco and adjoining cities.

Trafficking Under Guns

To and fro along the lines of machine guns and glittering bayonets, trucks—in defiance of a continued hail cargo today from badly congested San Francisco piers to warehouses in the inland communities. The guard held everything on the state-owned waterfront area in its martial grip, ready to drive away any violence and commanding officers said no indication of resistance had come from officers since the militia moved in Thursday night.

Although the labor council pushed aside for the time being at least the idea of a general strike in favor of a strategy committee to work with the longshoremen, and martime unionists, it denounced the "indiscriminate firing of rifles at workers and bystanders by police" in Thursday's fighting.

The strategy committee was instructed to "take such steps as it may deem proper and necessary to effectuate a joint and common program for the guidance and advice of the labor movement" and to formulate advice for the striking unions.

Taking cognizance of published

—(Please Turn To Page Two)

IN THE REALM OF WOMEN AND SOCIETY

Miss Phillips Is Wedded To Mr. G. M. Clark

EAST FLAT ROCK, July 7. (Special)—Of interest to a host of friends in this section is the announcement of the marriage of Miss Claribel Phillips, daughter of the Rev. and Mrs. F. B. Phillips, of East Flat Rock, and Mr. G. M. Clark, at Gaffney, S. C., on June 23. Accompanying them to Gaffney was a brother of the bride, Mr. Fred Phillips.

Mrs. Clark is a graduate of the Asheville Normal and Teachers college, and for several years has been connected with the county schools in Buncombe and Haywood counties.

Mr. Clark is the only son of Mr William Clark, of East Flat Rock For the past year he has been connected with the Chipman-La Crosse mill here.

Following a wedding trip through Western North Carolina and Tennessee, Mr. and Mrs. Clark will make their home with the bride's parents.

Miss Katherine Ahalt, of Washington, D. C., is spending a week with Miss Ellen Parnum at her home at 310 Charlotte street. Miss Ahalt and Miss Parnum were students together at Duke University.

Mr. and Mrs. Ford Corner and children, of Bluefield, West Va., who have been spending a week visiting Mrs. Corner's parents, Mr. and Mrs. H. D. Taylor, at 160 Logan avenue, West Asheville, have left for their home.

NEW Singers for OLD!

If your Singer was bought before we made the Modern Electric . . . here's a Special Summer Exchange Plan to help you save money...if you act quickly.

For a limited time only, we will make you a special allowance on your old machine toward the purchase of a new Singer Electric which will preserve a substantial part of your original cost.

When the Singer Representative calls he can tell you at once whether your Singer qualifies under this special plan. Or 'phone, mail or bring in its factory number and age.

SINGER SEWING MACHINE CO.
4 Wall St.
Phone 213
Asheville, N. C.

Miss Ball Weds Mr. Naves At Hendersonville

MARSHALL, July 7. (Special)—Mr. and Mrs. Robert H. Ball, of Marshall have announced the marriage of their daughter, Sallie M. Ball, to Glen W. Naves, of Spartanburg, S. C., on February 5. The marriage took place at Hendersonville with Magistrate J. F. Brooks officiating.

The bride is a graduate of Marshall high school. The bridegroom is the son of Mr. and Mrs. J. Henry Naves of near Marshall and holds a position with the Herald-Journal at Spartanburg. He was formerly a reporter on the Asheville Citizen and the News-Record at Marshall. They will make their home at Spartanburg.

NEW TAMMANY HEAD IS SOUGHT

Wigwam Leaders Ready For Showdown With Farley

NEW YORK, July 7. (AP)—As Postmaster General James A. Farley prepared to leave Thursday for an extensive western trip, leaders close to the administration were reported tonight to be seeking to hasten the election of a new head of Tammany Hall.

Stalemated since the unprecedented ouster of John F. Curry, who had incurred the administration's disfavor, members of Tammany's executive committee planned informal conferences Monday in the hope a compromise may be reached.

Even though the conferences, to be held in the Wigwam, overlooking Union square, fail to evolve a compromise, party leaders hoped they would afford some means of judging the comparative strength of the candidates.

If the likelihood of a compromise is foreseen it is understood that William P. Kennedy, chairman of the executive committee, which elects the leader, will set a definite date for a meeting of the full committee.

Tammany leaders, dissatisfied with continued lack of federal patronage, were reported anxious to force a showdown before Farley, state and national party chairman, leaves. They reasoned that some patronage might be secured immediately if a leader, satisfactory to the administration, could be elected.

Kennedy, serving as temporary leader since the coup of the powerful faction led by James J. Hines, is ready to step aside if the committee can agree on any of the three leading candidates—Stephen A. Ruddy, Edward J. Ahearn and James J. Dooling.

Dooling has frequently been reported to have the administration's approval, but Farley has refused to make any public commitment. Meanwhile, Ruddy's backers were said to be elated by the reported promise of backing for him by the Hines group.

If the Monday conferences fail to produce a compromise or show any one candidate with substantial support it appears likely that the election will be deferred indefinitely.

Daily Vacation Bible School To Open Soon

The daily vacation Bible school of Hillside Street Methodist church will open at 9 o'clock tomorrow morning for a session of two weeks. Classes will continue each week day until noon.

J. B. McLarty, pastor of the church, will have charge of music and Mrs. V. R. Johns will teach piano.

Mrs. Fred Hampton will be superintendent of the junior department. Assisting her will be Miss Aline Jones, Mrs. Alfred Bates, Miss Nellie B. Tingle and Miss Almira Clayton.

The primary department will be in charge of Mrs. Paul Crowell, assisted by Miss Ruby Taylor. Miss Olive Griffin will teach basketry and handwork.

Blue Ridge Staff Couple Are Married

BLUE RIDGE, July 7. (Special)—News reached here this morning of the marriage of two Blue Ridge staff members in Nashville, Tenn., when Miss Douglas Banks, of Jackson, Miss. became the bride of William Hampton King, formerly of Hendeberg, Miss., but now employed in Nashville.

Mrs. King accompanied Dr. W. D. Weatherford, head of the Y. M. C. A. Graduate school, *Friday morning* to Nashville, where she met the groom and the ceremony was performed by Dr. Weatherford in the home of Dr. Walter L. Stone, also a member of the Y. M. C. A. Graduate school faculty.

The bride is a student in the Y. M. C. A. Graduate school and will receive here Master's degree at the end of the winter quarter. She is a graduate of Millsaps college, Jackson, Miss., and is a native of that city.

The groom is a graduate of Hinds Junior college and attended the University of Mississippi. He is a student in the Y. M. C. A. Graduate school and was assistant correspondent for The Asheville Citizen-Times last summer from Blue Ridge. He is employed at the present time by the Nashville Transient bureau.

Twenty-one co-eds from the University of Georgia are spending a few days at Blue Ridge while on a tour of the mountain section of North Carolina. While here the group is being entertained by Ed Secrest, Y. M. C. A. secretary at the University of Georgia and at present a student in the summer school of Christian workers on university campuses.

A large number of guests arrived here during the past three days for stays of varying length at Robert E. Lee hotel. A number of reservations have been made for the entire summer while others will spend the month of July.

Registrations during the last three days include the following: Elizabeth Cauthen, Nashville, Tenn.; Ernest Holliday, New York city; the Rev and Mrs. E. B. Whitehead, St. Joseph, Mo.; K. Krohn, Louisville, Ky.; Mildred Rainer, Headland, Ala.; Grace Long, Midland City, Ala.; Joy Grigsby, Elon College, N. C.; Mrs. C. H. Rowland, Greensboro, N. C.; Dixie Commander, De Ferrick, Fla.; Carl W. Key, Hemp, N. C.; Dorthea Percy, Democrest, Ga.; Virginia Crouch, La Grange, Ga.; N. C. Parker, Atlanta; James P. Maloffey, Hoschester, Ga.; William T. Scott, Winston-salem, N. C.; Pearle Earnhiert, Albermarle, N. C.; Irene Sells, Albermarle, N. C.; Mr. and Mrs. Earl B. Pleasant, New Haven, Conn.; Brice Russell, Columbus, Ga.; Edith C. Short, Guilford, Conn.; Barbara Chase, Ruenford, R. I.; Lawrence T. Stanley, Thorsby, Ala.; Malcolm Y. White, Brooklyn, N. Y.; Adelyn Martin, Baker, Fla.; Maxine Powell, Andalusia, Ala.

FIELD DAY FOR NEGROES TO BE STAGED IN CITY

The annual negro field day celebration will be staged at McCormick Field Thursday and Friday, July 26 and 27, and the program will range from a *jubilee singing contest and a* brass band concert to boxing and "Better Baby" and beauty competitions.

Also on the schedule is an election—nine persons to be chosen by popular vote as leaders of the colored race for the next twelve months. Eligibility will be confined to Asheville and Buncombe county residents and taxpayers above 18 years of age.

The celebration is to be held under the auspices of the West Asheville, Shiloh and South Asheville Community leagues, the Elks and the N. A. A. C. branch.

The program includes: a track meet, jubilee singing contest, brass band concert, boxing, better baby and beauty contests, annual orations by high school boys and girls, a boys drill contest by boys from community schools and a baseball tournament for boys clubs from Shiloh, West Asheville and East End.

Bedinger Will Preach At Church Here Today

Dr. R. D. Bedinger, new superintendent of home missions in the Asheville Presbytery, will deliver the sermon at the West Asheville Presbyterian church at 11 o'clock this morning.

Young people of the church who attended the recent conference at Bristol will make their reports at the service Sunday night. No sermon will be delivered.

Two Escape From Federal Hospital

SPRINGFIELD, Mo., July 7. (AP)—Two men serving sentences for postal robbery escaped from the federal prison hospital here late today.

They are James Clampett, 34, whose home is in Iowa, and Samuel E. Le May, 39, of Minnesota.

The men climbed the stockade surrounding the inner court and fled through a place which was being repaired in the outer fence. They escaped in their prison uniforms.

KILN DRIED
KINDLING WOOD
DELIVERED

Load No.	Size	Price
½	25 Cubic Feet	$1.50
1	50 Cubic Feet	$2.50
2	100 Cubic Feet	$4.75
3	150 Cubic Feet	$7.00
4	200 Cubic Feet	$9.25

Also Small Lots in Sacks

One Sack	40c
Two Sacks	75c
Three Sacks	$1.00
Four Sacks	$1.25

National Casket Co.
Phone 2540

Attractive Visitor

Miss Sanky Stegall, of the Belgian Congo in South Africa, who is visiting the Rev. and Mrs. Victor Starbuck at 132 Spears avenue. Miss Stegall is the daughter of the Rev. and Mrs. C. R. Stegall, Southern Presbyterian missionaries in the Belgian Congo. Their daughter was born in that distant country but has been in the United States at school at Peace college at Raleigh for the past four years. Following her visit to the Rev. and Mrs. Starbuck, Miss Stegall will go to Montreat, where she will spend the summer at the Missionaries home there.

Mr. and Mrs. George Cary Starke, of Montgomery, Ala., have established their home in Asheville at 94 Linden avenue. Their sister, Miss Sarah Bolling Starke, of Montgomery, is visiting them.

Mrs. Eugene Davis, of Statesville, president of the North Carolina Federation of Music clubs, will arrive tomorrow for a visit to Mrs. Frank B. Smith at her home at 190 Hillside street.

Mrs. E. M. Murchies and her sister, Mrs. Lelia Conpening, of Statesville, are spending some time here with their cousin, Mr. and Mrs. E. S. Clayton, at 27 Griffing boulevard, Kimberly heights.

The Asheville Citizen-Times
PATTERN SERVICE
By ANNE ADAMS

Don't You Need A Few More Cool, Smart Frocks?
PATTERNS 1852 AND 1757

Just about this time of year with warm weather well under way, a woman is apt to discover that she has underestimated the number of frocks she needs to keep fresh and dainty. When it is cool, it just doesn't seem possible that one would bother to change several times a day, but when the thermometer begins doing that "sky is the limit" stunt, one does, and likes it!

Pattern 1852 can be made in several ways, and in each way it is a little prettier than the preceding one. For example don't you find it attractive in a print, as in the large sketch? The big, becoming collar which, by the way, makes the hips look very slender shows the pattern in the material charmingly. Now look at the little sketch in a plain fabric with scalloped edges. We are dead certain you will like it that way, too. In a case like this the only thing is to have it both ways. Pattern 1757 is another clever "find" for the woman who is adding to her summer wardrobe. It is delightful in cotton, plain or printed, or a combination of both, and just as cool and pretty in silk. Its well placed points and gathers slim the figure remarkably!

Pattern 1757 is available in sizes 36, 38, 40, 42, 44, 46 and 48. Size 36 takes 2 7-8 yards 39 inch fabric and 1 yard contrasting.

Pattern 1852 is available in sizes 34, 36, 38, 40, 42, 44, 46 and 48 and 50. Size 36 takes 4 7-8 yards 36 inch fabric. Illustrated step-by-step sewing instructions included with each pattern.

Send FIFTEEN CENTS (15c) in coins or stamps (coins preferred), for each Anne Adams pattern. Write plainly your name, address and style number. BE SURE TO STATE SIZE WANTED.

The smartest warm weather fashions, the newest fabrics, and the summer season's outstanding accessories are illustrated and described in the NEW ANNE ADAMS PATTERN BOOK. ORDER YOUR COPY OF THIS HELPFUL NEW SUMMER BOOK. PRICE OF BOOK FIFTEEN CENTS. BOOK AND PATTERN TOGETHER, TWENTY-FIVE CENTS.

Address orders to Asheville Citizen-Times Pattern Department, 243 West 17th Street, New York City.

Young Prodigy From Florida Visits Here

Mrs. S. Henry Clark and young daughter, Rosemary, of Jacksonville, Fla., are visiting Miss Daisy Erb at her home on the Black Mountain highway. Little Miss Rosemary is called "Florida's Juvenile Musical Prodigy." Although only 12 years old, she plays six instruments professionally with ease and has already achieved a prominent place in musical circles.

She started playing concertos with the George Washington orchestra when but nine years old and for four years has been engaged in radio work in Florida. She has also played on the R.K.O. circuit. In addition to her skill on various musical instruments, she sings, dances, and does dramatic readings with remarkable ability.

Miss Mary Lance Is Hostess To Friends

Miss Mary Lance entertained 23 friends with a party at her home at 17 Hildebrand avenue, West Asheville. A color scheme of pink and green was carried out.

Games were played with the following winning prizes: Mr. Dick Mull, Miss Rachel Putman, Miss Lillian Pradt, Mr. Delos Murphy, Miss Grace Chilton, and Miss Effie Bishop. An ice course was served afterwards.

Miss Helen White, of Oxford, N. C., is the guest for two weeks of Mrs. Newell S. Blake at her home on Kimberly avenue.

Mrs. W. H. Belk, of Charlotte, regent of the North Carolina Society of the Daughters of the American Revolution, who is at Montreat for a while, spent yesterday in Asheville.

Mothers' Class Will Give Tea Tuesday

The Mothers' class of the First Presbyterian Sunday School will give a silver tea on Tuesday afternoon from 4 to 6 o'clock at the home of Mrs. George Wright in Lake View park. All members and friends of the church are cordially invited and are promised a pleasant afternoon.

Miss Drake Honors Guest, Miss Platt

Miss Ruth Drake, of 23 Magnolia place, entertaining at her home honoring Miss Louise Platt, of Orlando, Fla., who is visiting her for the summer. Games and dancing were enjoyed during the evening, and refreshments were served afterwards. Fifteen friends were present.

Mr. and Mrs. Thomas P. Loftain and children, Gloria and Tom, of New York City, have arrived for a three weeks' visit to Mr. Loftain's sister, Mrs. Mary L. Wilday and Miss Blanche E. Loftain, at their home on Haywood street.

Mrs. J. P. Glover, of Monticello, Fla., has arrived at her summer home near Swannanoa.

Judge and Mrs. H. H. Watkins and Mr. and Mrs. T. F. Watkins, of Anderson, S. C., are spending the week-end at the Biltmore Forest Country club golfing.

Mrs. Walton Cheesborough has returned to her home at 89 Woodward avenue, Norwood park, after a 10 days' visit to her sister, Mrs. Harry Johnson, on Sullivan's Island, S. C., and to Charleston, her old home.

Mothers' Class Will Meet Tuesday Night

Members of Esther chapter No. 15, Order of the Eastern Star, will have their monthly meeting at 8 o'clock Tuesday evening at the Masonic temple. A feature of the program will be a report on the recent grand chapter meeting at Greensboro.

Mrs. Elizabeth Otto, of West Palm Beach, Fla., Mrs. Norma Williams and daughter, Elizabeth, of Washington, D. C., and Mr. and Mrs. Lofton Keene, of Tampa, Fla., are spending the summer season as guests of Mrs. Albert Reed on Fairview road.

SPECIAL
MON. - TUES. - WED.
Plain Garments
CLEANED AND PRESSED
2 FOR $1
Cash & Carry
Metropolitan Cleaners
Next to Charlotte St. Pharmacy

EYE EXAMINATIONS & BECOMING GLASSES
Consult
Dr. T. Gilbert Harpe
OPTOMETRIST
14 Flatiron Bldg. Phone 961 Reasonable Reliable

MONDAY AT HAVERTY'S

SENSATIONAL GLIDER SPECIAL
BEACH CHAIR INCLUDED
This is a full sized, handsomely tailored glider . . . very comfortable. Many other big values $14.50
$1.00 WEEKLY

$5.00 FOR YOUR OLD BOX OR 500 POUND BOOK OF ICE TICKETS
With any refrigerator . . . all steel . . . green and ivory color $29.50
$1.00 WEEKLY

32-PIECE DINNER SET INCLUDED
With every kitchen cabinet. Finished in beautiful green and ivory $37.50
$1.00 WEEKLY

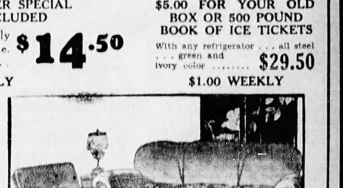

TWO BEAUTIFUL PIECES IN TAPESTRY
You must see these marvelous values we have just received . . . designed by experts . . . covered in the best grades of materials . . . assorted colors. Prices begin at . . . $59.50
$1.50 WEEKLY

VANITY BENCH WITH EACH BEDROOM SUITE
Three-piece triple mirror vanity bedroom suite, finished in rich walnut. . . . One of the most outstanding values we are offering as a July special $69.50
$1.50 WEEKLY

Philco Baby Grand Radios
Visit our Radio Department and ask for a demonstration of the new 1935 models. Prices begin at $29.50
$1.00 WEEKLY

HAVERTY FURNITURE COMPANY

JULY Clearance Sale of WHITES

1.59 and $1.99

Dozens of styles . . . hundreds of pairs of our smartest Summer styles, consisting of Whites . . . Greys . . . and Blondes . . . just the kind of shoes that you'll need for "rest of the Summer" wear! All sizes in one style or another!

VANITY SLIPPER SHOP
27 Ave Patton — 27 Patton Ave.
BETWEEN ECKERD'S AND KRESS'